

ABSOLUTE PUBLIC LAND AUCTION

2,607.67 ACRES
19 TRACTS



RINGGOLD & DECATUR COUNTY, IA

THURSDAY, MARCH 5TH, 2026

10:30AM

HOMESTEAD HALL/RINGGOLD CO FAIRGROUNDS
2214 US-169
MOUNT AYR, IA 5085

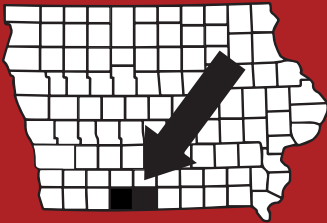

RICE
AUCTION COMPANY

JAKE RICE

641-202-3315

JAKE@RICEAUCTIONCO.COM

CONTACT
JIM HUGHES
REAL ESTATE
712-527-3114

ALLAN HUGHES

402-672-3621

INFO@JIMHUGHESREALESTATE.COM

www.RiceAuctionCompany.com

SELLER: HANK SMITH INC.

TRACT #2

118.99 Net Taxable Acres



FSA INFORMATION

Farm #761/786 Tract #1249/1251

Est. Farmland: 119

Est. Cropland: 79.67

Corn CCC-505 CRP Reduction Acres: TBS

Bean CCC-505 CRP Reduction Acres: TBS

*TBS - To Be Split by FSA Office

CSRII: 45.5

Brief Legal: 34-68N-29W

Poe Township, Ringgold County, IA

Taxes: \$1,662 or \$13.97/acre

**CRP Farm w/ Recreation, Adjoins
Tract 3**

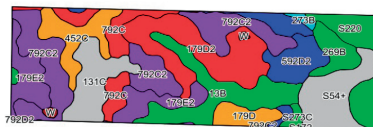

CRP Information:

- 43.10 acres of CP38E-2 @ \$269.28 per acre expiring 9/30/2026 = \$11,605.97
- 30.63 acres of CP38E-2 @ \$208.25 per acre expiring 9/30/2026 = \$6,378.70
- 5.94 acres of CP42 @ \$246.82 per acre expiring 9/30/2026 = \$1,466.11
- Total = \$19,450.78

*FSA office will pro-rate CRP payment from closing date.



DIRECTIONS TO THE FARM:

From Mount Ayr - Drive East on Hwy 2 for 2 miles then turn South on County Rd P54 for 4-1/4 miles. Farm is located on the East side of the road. Signs will be posted!



For videos or to register to bid online, visit www.RiceAuctionCompany.com

Aerial Map

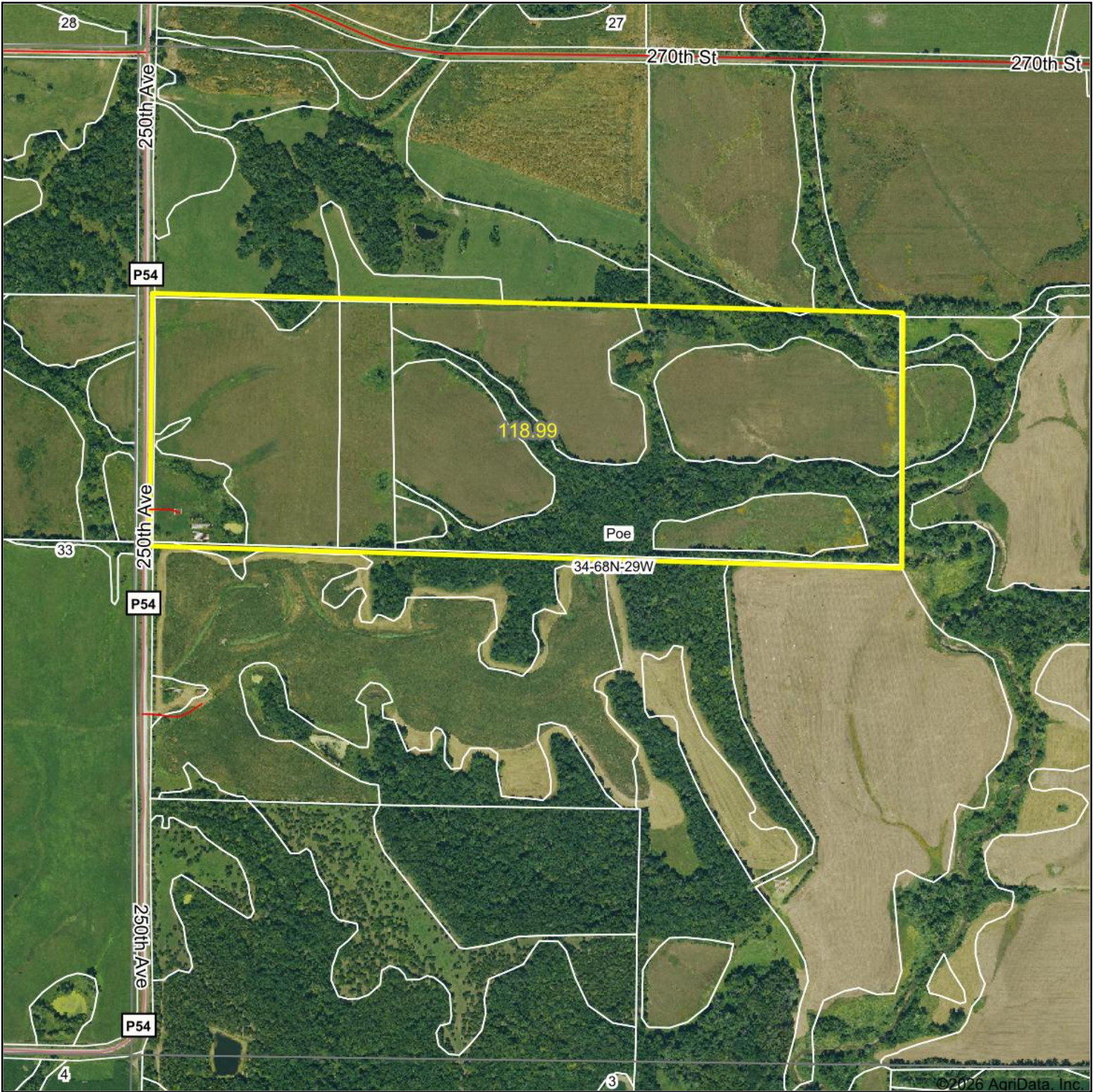

Boundary Center: 40° 38' 52.25, -94° 10' 43.43

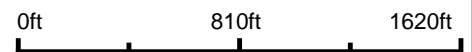

34-68N-29W
Ringgold County
Iowa



Maps Provided By:

CUSTOMIZED ONLINE MAPPING
© AgriData, Inc. 2025 www.AgriDataInc.com

1/15/2026

Field borders provided by Farm Service Agency as of 5/21/2008.

Soils Map

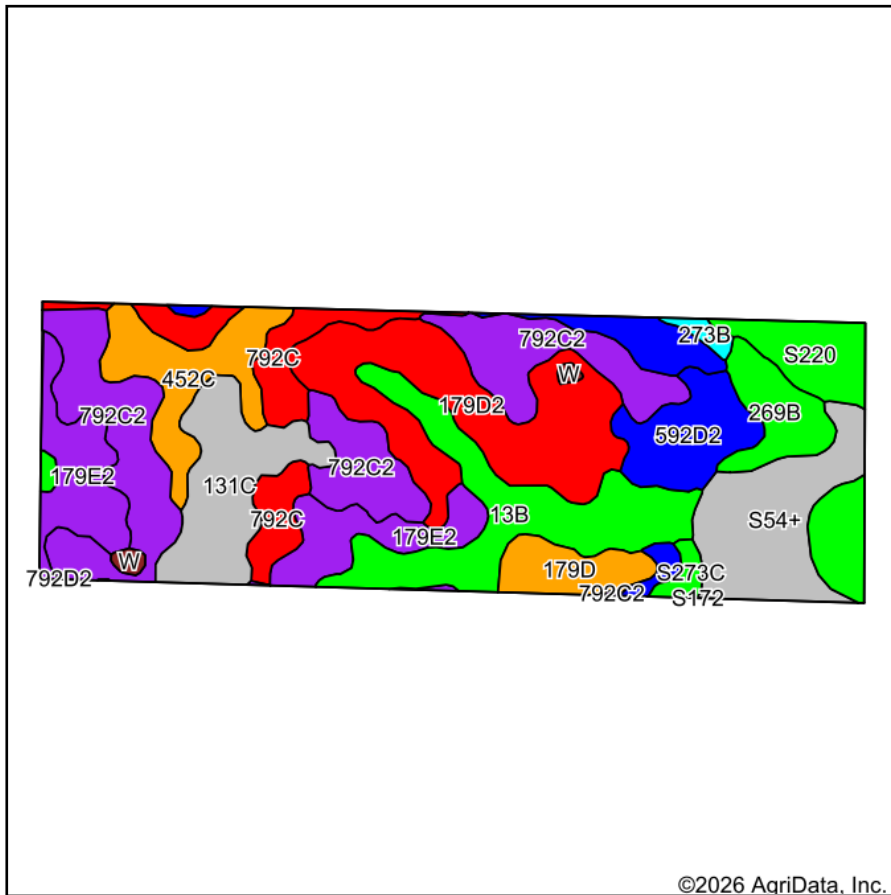

Soils data provided by USDA and NRCS.

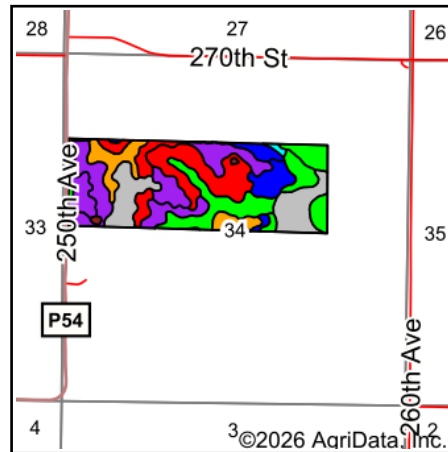

State: **Iowa**
 County: **Ringgold**
 Location: **34-68N-29W**
 Township: **Poe**
 Acres: **118.99**
 Date: **1/15/2026**

Maps Provided By:



Area Symbol: IA159, Soil Area Version: 31

Code	Soil Description	Acres	Percent of field	CSR2 Legend	Non-Irr Class *c	CSR2**	Bromegrass alfalfa AUM	Bromegrass alfalfa hay Tons	Corn Bu	Kentucky bluegrass AUM	Oats Bu	Smooth bromegrass AUM	Soybeans Bu	*n NCCPI Overall	*n NCC Corn
792C2	Armstrong clay loam, 5 to 9 percent slopes, moderately eroded	20.48	17.0%		IIIe	24								60	
179D2	Gara loam, 9 to 14 percent slopes, moderately eroded	16.18	13.6%		IVe	38								66	
13B	Olmitz-Zook-Humeston complex, 0 to 5 percent slopes	12.82	10.8%		IIw	78								79	
179E2	Gara loam, 14 to 18 percent slopes, moderately eroded	10.43	8.8%		VIe	24								62	

Soils data provided by USDA and NRCS.



Code	Soil Description	Acres	Percent of field	CSR2 Legend	Non-Irr Class *c	CSR2**	Bromegrass alfalfa AUM	Bromegrass alfalfa hay Tons	Corn Bu	Kentucky bluegrass AUM	Oats Bu	Smooth bromegrass AUM	Soybeans Bu	*n NCCPI Overall	*n NCC Corn
S54+	Zook silt loam, heavy till, 0 to 2 percent slopes, occasionally flooded, overwash	9.95	8.4%		llw	68								73	
131C	Pershing silt loam, 5 to 9 percent slopes	8.81	7.4%		llle	65								72	
792C	Armstrong loam, 5 to 9 percent slopes	7.16	6.0%		llle	35								67	
452C	Lineville silt loam, 5 to 9 percent slopes	7.08	6.0%		llle	48								75	
S220	Nodaway silt loam, heavy till, 0 to 2 percent slopes, occasionally flooded	6.99	5.9%		llw	77								87	
592D2	Mystic clay loam, 9 to 14 percent slopes, moderately eroded	5.76	4.8%		lve	10								67	
269B	Humeston silty clay loam, 2 to 5 percent slopes, rarely flooded	4.11	3.5%		lllw	71								88	
S179F	Gara loam, 18 to 25 percent slopes	3.67	3.1%		vlle	19								55	
179D	Gara loam, 9 to 14 percent slopes	3.53	3.0%		lve	42								71	
S273C	Olmitz loam, heavy till, 5 to 9 percent slopes	0.86	0.7%		llle	77								85	
273B	Olmitz loam, heavy till, 2 to 5 percent slopes	0.61	0.5%		lle	81	9	5	152	3	62	5	41	91	
W	Water	0.55	0.5%			0									
Weighted Average					*-	45.5	*-	*-	0.8	*-	0.3	*-	0.2	*n 69.5	*n 6

Maps Provided By:



© AgriData, Inc. 2025

www.AgriDataInc.com

**IA has updated the CSR values for each county to CSR2.

*n: The aggregation method is "Weighted Average using all components"

*c: Using Capabilities Class Dominant Condition Aggregation Method

*- Non Irr Class weighted average cannot be calculated on the current soils data due to missing data.

This form is available electronically.

CRP-1 (07-23-10) U.S. DEPARTMENT OF AGRICULTURE Commodity Credit Corporation CONSERVATION RESERVE PROGRAM CONTRACT <small>NOTE: The authority for collecting the following information is Pub. L. 107-171. This authority allows for the collection of information without prior OMB approval mandated by the Paperwork Reduction Act of 1995. The time required to complete this information collection estimated to average 4 minutes per response, including the time for reviewing instructions, searching existing data sources, gathering and maintaining the data needed, and completing and reviewing the collection of information.</small>	1. ST. & CO. CODE & ADMIN. LOCATION 19159	2. SIGN-UP NUMBER 48
	3. CONTRACT NUMBER 11194	4. ACRES FOR ENROLLMENT 110.63

7. COUNTY OFFICE ADDRESS (Include Zip Code): RINGGOLD COUNTY FARM SERVICE AGENCY 1201 E SOUTH ST MT AYR, IA 50854-2232 TELEPHONE NUMBER (Include Area Code): (641)464-2251	5. FARM NUMBER 0000786	6. TRACT NUMBER(S) 0001251
	8. OFFER (Select one) GENERAL <input type="checkbox"/> ENVIRONMENTAL PRIORITY <input checked="" type="checkbox"/>	9. CONTRACT PERIOD FROM: (MM-DD-YYYY) 11-10-15 TO: (MM-DD-YYYY) 09-30-2026

THIS CONTRACT is entered into between the Commodity Credit Corporation (referred to as "CCC") and the undersigned owners, operators, or tenants (who may be referred to as "the Participant"). The Participant agrees to place the designated acreage into the Conservation Reserve Program ("CRP") or other use set by CCC for the stipulated contract period from the date the contract is executed by the CCC. The Participant also agrees to implement on such designated acreage the Conservation Plan developed for such acreage and approved by the CCC and the Participant. Additionally, the Participant and CCC agree to comply with terms and conditions contained in this Contract, including the Appendix to this Contract, entitled Appendix to CRP-1, Conservation Reserve Program Contract (referred to as "Appendix"). By signing below, the Participant acknowledges that a copy of the Appendix for the applicable sign-up period has been provided to such person. Such person also agrees to pay such liquidated damages in an amount specified in the Appendix if the Participant withdraws prior to CCC acceptance or rejection.

The terms and conditions of this contract are contained in this Form CRP-1 and in the CRP-1 Appendix and any addendum thereto. BY SIGNING THIS CONTRACT PRODUCERS ACKNOWLEDGE RECEIPT OF THE FOLLOWING FORMS: CRP-1, CRP-1 Appendix and any addendum thereto, CRP-2 or CRP-2C, if applicable; and, if applicable, CRP-15.

10A. Rental Rate Per Acre \$269.28 B. Annual Contract Payment \$29790 C. First Year Payment	11. Identification of CRP Land (See Page 2 for additional space)
--	---

A. Tract No.	B. Field No.	C. Practice No.	D. Acres	E. Total Estimated Cost-Share
0001251	0001	CP38E-2	45.38	\$3630.00
0001251	0003	CP38E-2	20.98	\$1678.00
0001251	0004	CP38E-2	16.20	\$1296.00

(Item 10C applicable only to continuous signup when the first year payment is prorated.)

12. PARTICIPANTS		
A. PARTICIPANT'S NAME AND ADDRESS (Zip Code): HANK SMITH INC 1001 W COLUMBUS ST MOUNT AYR, IA 50854-9404	(2) SHARE 100.00%	(3) SOCIAL SECURITY NUMBER: (4) SIGNATURE: [Signature] <small>(If more than three individuals are signing, continue on attachment.)</small>
B. PARTICIPANT'S NAME AND ADDRESS (Zip Code): N/A	(2) SHARE %	(3) SOCIAL SECURITY NUMBER: (4) SIGNATURE: <small>(If more than three individuals are signing, continue on attachment.)</small>
C. PARTICIPANT'S NAME AND ADDRESS (Zip Code): N/A	(2) SHARE %	(3) SOCIAL SECURITY NUMBER: (4) SIGNATURE: <small>(If more than three individuals are signing, continue on attachment.)</small>
13. CCC USE ONLY - Payments according to the shares are approved.	A. SIGNATURE OF CCC REPRESENTATIVE [Signature]	B. DATE (MM-DD-YYYY) 11-30-15

NOTE: The following statement is made in accordance with the Privacy Act of 1974 (5 USC 552a) and the Paperwork Reduction Act of 1995, as amended. The authority for requesting the following information is the Food Security Act of 1985, (Pub. L. 99-198), as amended and the Farm Security and Rural Investment Act of 2002 (Pub. L. 107-171) and regulations promulgated at 7 CFR Part 1410 and the Internal Revenue code (26 USC 6109). The information requested is necessary for CCC to consider and process the offer to enter into a Conservation Reserve Program Contract, to assist in determining eligibility and to determine the correct parties to the contract. Furnishing the requested information is voluntary. Failure to furnish the requested information will result in determination of ineligibility for certain program benefits and other financial assistance administered by USDA agency. This information may be provided to other agencies, IRS, Department of Justice, or other State and Federal Law Enforcement agencies, and in response to a court magistrate or administrative tribunal. The provisions of criminal and civil fraud statutes, including 18 USC 286, 287, 371, 641, 651, 1001; 15 USC 714m; and 31 USC 3729, may be applicable to the information provided.

RETURN THIS COMPLETED FORM TO YOUR COUNTY FSA OFFICE.

The U.S. Department of Agriculture (USDA) prohibits discrimination in all its programs and activities on the basis of race, color, national origin, age, disability, and where applicable, sex, marital status, familial status, parental status, religion, sexual orientation, genetic information, political beliefs, generic information, reprisal, or because all or part of an individual's income is derived from any public assistance program. (Not all prohibited bases apply to all programs.) Persons with disabilities who require alternative means for communication of program information (Braille, large print, audiotape, etc.) should contact USDA's TARGET Center at (202) 720-2600 (voice and TDD). To file a complaint of discrimination, write to USDA, Director, Office of Civil Rights, 1400 Independence Avenue, S.W., Washington, D.C. 20250-9410, or call (800) 795-3272 (voice) or (202) 720-6382 (TDD). USDA is an equal opportunity provider and employer.

Original - County Office Copy
 Owner's Copy
 Operator's Copy

Continuation of Item 11 - Identification of CRP Land

A. Tract No.	B. Field No.	C. Practice No.	D. Acres	E. Total Estimated C/S	CONTRACT PERIOD (MM-DD-YYYY)	
					F. FROM	G. TO
0001251	0006	CP38E-2	14.36	\$ 1149.00	12-01-2015	09-30-2026
0001251	0007	CP38E-2	11.46	\$ 917.00	12-01-2015	09-30-2026
0001251	0008	CP38E-2	1.08	\$ 86.00	12-01-2015	09-30-2026
0001251	0009	CP38E-2	1.17	\$ 94.00	12-01-2015	09-30-2026

RS
11-10-1

Original - County Office Copy

Owner's Copy

Operator's Copy



Legend

Field Boundary

1 inch = 660 feet

Wetland Determination Identifiers

- ◆ Restricted Use
- ▽ Limited Restrictions
- Exempt from Conservation Compliance Provisions

Poe 34

Disclaimer: Wetland identifiers do not represent the size, shape or specific determination of the area. Refer to your original determination (CPA-026 and attached maps) for exact wetland boundaries and determinations, or contact NRCS

This form is available electronically.

CRP-1 (07-23-10) U.S. DEPARTMENT OF AGRICULTURE Commodity Credit Corporation CONSERVATION RESERVE PROGRAM CONTRACT <small>NOTE: The authority for collecting the following information is Pub. L. 107-171. This authority allows for the collection of information without prior OMB approval mandated by the Paperwork Reduction Act of 1995. The time required to complete this information collection estimated to average 4 minutes per response, including the time for reviewing instructions, searching existing data sources, gathering and maintaining the data needed, and completing and reviewing the collection of information.</small>	1. ST. & CO CODE & ADMIN. LOCATION 19159	2. SIGN-UP NUMBER 48
	3. CONTRACT NUMBER 1195	4. ACRES FOR ENROLLMENT 51.88
7. COUNTY OFFICE ADDRESS (Include Zip Code): RINGGOLD COUNTY FARM SERVICE AGENCY 1201 E SOUTH ST MT AYR, IA 50854-2232	5. FARM NUMBER 0000761	6. TRACT NUMBER(S) 0001249
TELEPHONE NUMBER (Include Area Code): (641)464-2251	8. OFFER (Select one) GENERAL <input type="checkbox"/> ENVIRONMENTAL PRIORITY <input checked="" type="checkbox"/>	9. CONTRACT PERIOD FROM: (MM-DD-YYYY) 12-01-2011 TO: (MM-DD-YYYY) 01-31-2012

THIS CONTRACT is entered into between the Commodity Credit Corporation (referred to as "CCC") and the undersigned owners, operators, or tenants (who may be referred to as "the Participant"). The Participant agrees to place the designated acreage into the Conservation Reserve Program ("CRP") or other use set by CCC for the stipulated contract period from the date the contract is executed by the CCC. The Participant also agrees to implement on such designated acreage the Conservation Plan developed for such acreage and approved by the CCC and the Participant. Additionally, the Participant and CCC agree to comply with terms and conditions contained in this Contract, including the Appendix to this Contract, entitled Appendix to CRP-1, Conservation Reserve Program Contract (referred to as "Appendix"). By signing below, the Participant acknowledges that a copy of the Appendix for the applicable sign-up period has been provided to such person. Such person also agrees to pay such liquidated damages in an amount specified in the Appendix if the Participant withdraws prior to CCC acceptance or rejection.

The terms and conditions of this contract are contained in this Form CRP-1 and in the CRP-1 Appendix and any addendum thereto. BY SIGNING THIS CONTRACT PRODUCERS ACKNOWLEDGE RECEIPT OF THE FOLLOWING FORMS: CRP-1, CRP-1 Appendix and any addendum thereto, CRP-2 or CRP-2C, if applicable; and, if applicable, CRP-15.

10A. Rental Rate Per Acre \$208.25	11. Identification of CRP Land (See Page 2 for additional space)																				
B. Annual Contract Payment \$10804	<table border="1"> <thead> <tr> <th>A. Tract No.</th> <th>B. Field No.</th> <th>C. Practice No.</th> <th>D. Acres</th> <th>E. Total Estimated Cost-Share</th> </tr> </thead> <tbody> <tr> <td>0001249</td> <td>0002</td> <td>CP38E-2</td> <td>4.87</td> <td>\$390.00</td> </tr> <tr> <td>0001249</td> <td>0003</td> <td>CP38E-2</td> <td>2.13</td> <td>\$170.00</td> </tr> <tr> <td>0001249</td> <td>0004</td> <td>CP38E-2</td> <td>1.47</td> <td>\$118.00</td> </tr> </tbody> </table>	A. Tract No.	B. Field No.	C. Practice No.	D. Acres	E. Total Estimated Cost-Share	0001249	0002	CP38E-2	4.87	\$390.00	0001249	0003	CP38E-2	2.13	\$170.00	0001249	0004	CP38E-2	1.47	\$118.00
A. Tract No.	B. Field No.	C. Practice No.	D. Acres	E. Total Estimated Cost-Share																	
0001249	0002	CP38E-2	4.87	\$390.00																	
0001249	0003	CP38E-2	2.13	\$170.00																	
0001249	0004	CP38E-2	1.47	\$118.00																	
C. First Year Payment	(Item 10C applicable only to continuous signup when the first year payment is prorated.)																				

12. PARTICIPANTS			
A. PARTICIPANT'S NAME AND ADDRESS (Zip Code): HANK SMITH INC 1001 W COLUMBUS ST MOUNT AYR, IA 50854-9404	(2) SHARE 100.00%	(3) SOCIAL SECURITY NUMBER: (4) SIGNATURE (If more than three individuals are signing, continue on attachment.)	DATE (MM-DD-YYYY) 11-10-15
B. PARTICIPANT'S NAME AND ADDRESS (Zip Code): N/A	(2) SHARE %	(3) SOCIAL SECURITY NUMBER: (4) SIGNATURE (If more than three individuals are signing, continue on attachment.)	DATE (MM-DD-YYYY)
C. PARTICIPANT'S NAME AND ADDRESS (Zip Code): N/A	(2) SHARE %	(3) SOCIAL SECURITY NUMBER: (4) SIGNATURE (If more than three individuals are signing, continue on attachment.)	DATE (MM-DD-YYYY)
13. CCC USE ONLY - Payments according to the shares are approved		A. SIGNATURE OF CCC REPRESENTATIVE 	B. DATE (MM-DD-YYYY) 11-30-15

NOTE: The following statement is made in accordance with the Privacy Act of 1974 (5 USC 552a) and the Paperwork Reduction Act of 1995, as amended. The authority for requesting the following information is the Food Security Act of 1985, (Pub. L. 99-198), as amended and the Farm Security and Rural Investment Act of 2002 (Pub. L. 107-171) and regulations promulgated at 7 CFR Part 1410 and the Internal Revenue code (26 USC 6109). The information requested is necessary for CCC to consider and process the offer to enter into a Conservation Reserve Program Contract, to assist in determining eligibility and to determine the correct parties to the contract. Furnishing the requested information is voluntary. Failure to furnish the requested information will result in determination of ineligibility for certain program benefits and other financial assistance administered by USDA agency. This information may be provided to other agencies, IRS, Department of Justice, or other State and Federal Law Enforcement agencies, and in response to a court magistrate or administrative tribunal. The provisions of criminal and civil fraud statutes, including 18 USC 286, 287, 371, 641, 651, 1001; 15 USC 714m; and 31 USC 3729, may be applicable to the information provided.

RETURN THIS COMPLETED FORM TO YOUR COUNTY FSA OFFICE.

The U.S. Department of Agriculture (USDA) prohibits discrimination in all its programs and activities on the basis of race, color, national origin, age, disability and where applicable, sex, marital status, familial status, parental status, religion, sexual orientation, genetic information, political beliefs, genetic information, reprisal, or because all or part of an individual's income is derived from any public assistance program. (Not all prohibited bases apply to all programs.) Persons with disabilities who require alternative means for communication of program information (Braille, large print, audiotape, etc.) should contact USDA's TARGET Center at (202) 720-2600 (voice and TDD). To file a complaint of discrimination, write to USDA, Director, Office of Civil Rights, 1400 Independence Avenue, S.W., Washington, D.C. 20250-3410 or call (800) 795-3272 (voice) or (202) 720-6392 (TDD). USDA is an equal opportunity provider and employer.

Original - County Office Copy
 Owner's Copy
 Operator's Copy

Continuation of Item 11 - Identification of CRP Land

A. Tract No.	B. Field No.	C. Practice No.	D. Acres	E. Total Estimated C/S	CONTRACT PERIOD (MM-DD-YYYY)	
					F. FROM	G. TO
0001249	0005	CP38E-2	12.78	\$ 1022.00	12-01-2015	09-30-2026
0001249	0006	CP38E-2	22.86	\$ 1829.00	12-01-2015	09-30-2026
0001249	0007	CP38E-2	7.77	\$ 622.00	12-01-2015	09-30-2026

RS
11-10

Original - County Office Copy

Owner's Copy

Operator's Copy



Legend

Field Boundary

1 inch = 660 feet

Wetland Determination Identifiers

- Restricted Use
- ▽ Limited Restrictions
- Exempt from Conservation Compliance Provisions

Poe 33/34

Disclaimer: Wetland identifiers do not represent the size, shape or specific determination of the area. Refer to your original determination (CPA-026 and attached maps) for exact wetland boundaries and determinations, or contact NRCS

CRP-1 (10-22-15)	U.S. DEPARTMENT OF AGRICULTURE Commodity Credit Corporation	1 ST. & CO CODE & ADMIN LOCATION	2 SIGN-UP NUMBER
		3 CONTRACT NUMBER	4. ACRES FOR ENROLLMENT
CONSERVATION RESERVE PROGRAM CONTRACT		5 FARM NUMBER	6. TRACT NUMBER(S)
		8 OFFER (Select one)	9. CONTRACT PERIOD
7A. COUNTY OFFICE ADDRESS (Include Zip Code) RINGGOLD COUNTY FARM SERVICE AGENCY 1201 EAST SOUTH STREET MOUNT AYR, IA 50854-2269		19 159 11426	48 5.94
7B. TELEPHONE NUMBER (Include Area Code): (641) 464-2251		GENERAL <input type="checkbox"/> ENVIRONMENTAL PRIORITY <input checked="" type="checkbox"/>	FROM: (MM-DD-YYYY) TO: (MM-DD-YYYY) 10-01-2016 09-30-2026

THIS CONTRACT is entered into between the Commodity Credit Corporation (referred to as "CCC") and the undersigned owners, operators, or tenants (referred to as "the Participant"). The Participant agrees to place the designated acreage into the Conservation Reserve Program ("CRP") or other use set by CCC for the stipulated contract period from the date the Contract is executed by the CCC. The Participant also agrees to implement on such designated acreage the Conservation Plan developed for such acreage and approved by the CCC and the Participant. Additionally, the Participant and CCC agree to comply with the terms and conditions contained in this Contract, including the Appendix to this Contract, entitled Appendix to CRP-1, Conservation Reserve Program Contract (referred to as "Appendix"). By signing below, the Participant acknowledges that a copy of the Appendix for the applicable sign-up period has been provided to such person. Such person also agrees to pay such liquidated damages in an amount specified in the Appendix if the Participant withdraws prior to CCC acceptance or rejection. The terms and conditions of this contract are contained in this Form CRP-1 and in the CRP-1 Appendix and any addendum thereto. BY SIGNING THIS CONTRACT PRODUCERS ACKNOWLEDGE RECEIPT OF THE FOLLOWING FORMS: CRP-1; CRP-1 Appendix and any addendum thereto; CRP-2; CRP-2C; or CRP-2G.

10A. Rental Rate Per Acre	\$ 246.82	11. Identification of CRP Land (See Page 2 for additional space)				
10B. Annual Contract Payment	\$ 1,466	A Tract No	B Field No.	C Practice No	D Acres	E. Total Estimated Cost-Share
10C. First Year Payment	\$	0001251	0005	CP42	5.94	3,148
(Item 10C applicable only to continuous signup when the first year payment is prorated.)						

12. PARTICIPANTS (If more than three individuals are signing, see Page 3.)						
A(1) PARTICIPANT'S NAME AND ADDRESS (Zip Code): HANK SMITH INC %RANDY SMITH 1001 W COLUMBUS ST MOUNT AYR, IA 50854-9404	(2) SHARE 100.00%	(3) SIGNATURE <i>Hank Smith</i> By <i>Randy Smith</i>	(4) DATE (MM-DD-YYYY) 8-25-16			
B(1) PARTICIPANT'S NAME AND ADDRESS (Zip Code):	(2) SHARE %	(3) SIGNATURE	(4) DATE (MM-DD-YYYY)			
C(1) PARTICIPANT'S NAME AND ADDRESS (Zip Code):	(2) SHARE %	(3) SIGNATURE	(4) DATE (MM-DD-YYYY)			

13. CCC USE ONLY	A. SIGNATURE OF CCC REPRESENTATIVE <i>[Signature]</i>	B. DATE (MM-DD-YYYY) 9/15/16
------------------	--	---------------------------------

NOTE: The following statement is made in accordance with the Privacy Act of 1974 (5 USC 552a - as amended). The authority for requesting the information identified on this form is 7 CFR Part 1410, the Commodity Credit Corporation Charter Act (15 U.S.C. 714 et seq.), the Food Security Act of 1985 (16 U.S.C. 3801 et seq.), and the Agricultural Act of 2014 (Pub. L. 113-79). The information will be used to determine eligibility to participate in and receive benefits under the Conservation Reserve Program. The information collected on this form may be disclosed to other Federal, State, Local government agencies, Tribal agencies, and nongovernmental entities that have been authorized access to the information by statute or regulation and/or as described in applicable Routine Uses identified in the System of Records Notice for USDA/FSA-2 Farm Records File (Automated) Providing the requested information is voluntary. However, failure to furnish the requested information will result in a determination of ineligibility to participate in and receive benefits under the Conservation Reserve Program.

This information collection is exempted from the Paperwork Reduction Act as specified in the Agricultural Act of 2014 (Pub. L. 113-79, Title I, Subtitle F Administration) The provisions of appropriate criminal and civil fraud, privacy, and other statutes may be applicable to the information provided. RETURN THIS COMPLETED FORM TO YOUR COUNTY FSA OFFICE.

The U.S. Department of Agriculture (USDA) prohibits discrimination against its customers, employees, and applicants for employment on the basis of race, color, national origin, age, disability, sex, gender identity, religion, reprisal, and where applicable, political beliefs, marital status, familial or parental status, sexual orientation, or all or part of an individual's income is derived from any public assistance program, or protected genetic information in employment or in any program or activity conducted or funded by the Department (Not all prohibited bases will apply to all programs and/or employment activities.) Persons with disabilities, who wish to file a program complaint, write to the address below or if you require alternative means of communication for program information (e.g., Braille, large print, audiotape, etc.) please contact USDA's TARGET Center at (202) 720-2600 (voice and TDD) Individuals who are deaf, hard of hearing, or have speech disabilities and wish to file either an EEO or program complaint, please contact USDA through the Federal Relay Service at (800) 877-8339 or (800) 845-6136 (in Spanish).

If you wish to file a Civil Rights program complaint of discrimination, complete the USDA Program Discrimination Complaint Form, found online at http://www.ascr.usda.gov/complaint_filing_cust.html, or at any USDA office, or call (866) 632-9992 to request the form. You may also write a letter containing all of the information requested in the form. Send your completed complaint form or letter by mail to U.S. Department of Agriculture, Director, Office of Adjudication, 1400 Independence Avenue, S.W. Washington, D.C. 20250-9410, by fax (202) 690-7442 or email at program.intake@usda.gov USDA is an equal opportunity provider and employer.

Original - County Office Copy
 Owner's Copy
 Operator's Copy



Legend

Field Boundary

1 inch = 660 feet

Wetland Determination Identifiers

- Restricted Use
- ▽ Limited Restrictions
- Exempt from Conservation Compliance Provisions

Poe 34

Disclaimer: Wetland identifiers do not represent the size, shape or specific determination of the area. Refer to your original determination (CPA-026 and attached maps) for exact wetland boundaries and determinations, or contact NRCS

CRP-1 (10-22-15) U.S. DEPARTMENT OF AGRICULTURE Commodity Credit Corporation CONSERVATION RESERVE PROGRAM CONTRACT	1 ST. & CO CODE & ADMIN LOCATION 19 159	2 SIGN-UP NUMBER 48
	3. CONTRACT NUMBER 11427	4. ACRES FOR ENROLLMENT 3.00
7A. COUNTY OFFICE ADDRESS (Include Zip Code) RINGGOLD COUNTY FARM SERVICE AGENCY 1201 EAST SOUTH STREET MOUNT AYR, IA 50854-2269	5. FARM NUMBER 0000761	6. TRACT NUMBER(S) 0001249
	8. OFFER (Select one) GENERAL <input type="checkbox"/> ENVIRONMENTAL PRIORITY <input checked="" type="checkbox"/>	9. CONTRACT PERIOD FROM: (MM-DD-YYYY) <input type="checkbox"/> TO: (MM-DD-YYYY) <input checked="" type="checkbox"/>
7B. TELEPHONE NUMBER (Include Area Code): (641) 464-2251	FROM: (MM-DD-YYYY) <input type="checkbox"/> TO: (MM-DD-YYYY) <input checked="" type="checkbox"/> 10-01-2016 09-30-2026	

THIS CONTRACT is entered into between the Commodity Credit Corporation (referred to as "CCC") and the undersigned owners, operators, or tenants (referred to as "the Participant"). The Participant agrees to place the designated acreage into the Conservation Reserve Program ("CRP") or other use set by CCC for the stipulated contract period from the date the Contract is executed by the CCC. The Participant also agrees to implement on such designated acreage the Conservation Plan developed for such acreage and approved by the CCC and the Participant. Additionally, the Participant and CCC agree to comply with the terms and conditions contained in this Contract, including the Appendix to this Contract, entitled Appendix to CRP-1, Conservation Reserve Program Contract (referred to as "Appendix"). By signing below, the Participant acknowledges that a copy of the Appendix for the applicable sign-up period has been provided to such person. Such person also agrees to pay such liquidated damages in an amount specified in the Appendix if the Participant withdraws prior to CCC acceptance or rejection. The terms and conditions of this contract are contained in this Form CRP-1 and in the CRP-1 Appendix and any addendum thereto. BY SIGNING THIS CONTRACT PRODUCERS ACKNOWLEDGE RECEIPT OF THE FOLLOWING FORMS: CRP-1; CRP-1 Appendix and any addendum thereto; CRP-2; CRP-2C; or CRP-2G.

10A. Rental Rate Per Acre	\$ 187.05	Identification of CRP Land (See Page 2 for additional space)				
10B. Annual Contract Payment	\$ 561	A. Tract No.	B. Field No.	C. Practice No.	D. Acres	E. Total Estimated Cost-Share
10C. First Year Payment	\$	0001249	0001	CP42	3.00	1,590
(Item 10C applicable only to continuous signup when the first year payment is prorated.)						

12. PARTICIPANTS (If more than three individuals are signing, see Page 3.)			
A(1) PARTICIPANT'S NAME AND ADDRESS (Zip Code): HANK SMITH INC %RANDY SMITH 1001 W COLUMBUS ST MOUNT AYR, IA 50854-9404	(2) SHARE 100.00%	(3) SIGNATURE <i>Hank Smith</i>	(4) DATE (MM-DD-YYYY) 8-25-16
B(1) PARTICIPANT'S NAME AND ADDRESS (Zip Code):	(2) SHARE %	(3) SIGNATURE	(4) DATE (MM-DD-YYYY)
C(1) PARTICIPANT'S NAME AND ADDRESS (Zip Code):	(2) SHARE %	(3) SIGNATURE	(4) DATE (MM-DD-YYYY)

13. CCC USE ONLY	A. SIGNATURE OF CCC REPRESENTATIVE <i>[Signature]</i>	B. DATE (MM-DD-YYYY) 9/15/16
-------------------------	--	---------------------------------

NOTE: The following statement is made in accordance with the Privacy Act of 1974 (5 USC 552a - as amended) The authority for requesting the information identified on this form is 7 CFR Part 1410, the Commodity Credit Corporation Chapter Act (15 U.S.C. 714 et seq.), the Food Security Act of 1985 (16 U.S.C. 3801 et seq.) and the Agricultural Act of 2014 (Pub. L. 113-79). The information will be used to determine eligibility to participate in and receive benefits under the Conservation Reserve Program. The information collected on this form may be disclosed to other Federal, State, Local government agencies, Tribal agencies and nongovernmental entities that have been authorized access to the information by statute or regulation and/or as described in applicable Routine Uses identified in the System of Records Notice for USDA/FSA-2 Farm Records File (Automated). Providing the requested information is voluntary. However, failure to furnish the requested information will result in a determination of ineligibility to participate in and receive benefits under the Conservation Reserve Program.

This information collection is exempted from the Paperwork Reduction Act as specified in the Agricultural Act of 2014 (Pub. L. 113-79, Title I Subtitle F Administration) The provisions of appropriate criminal and civil fraud, privacy, and other statutes may be applicable to the information provided. RETURN THIS COMPLETED FORM TO YOUR COUNTY FSA OFFICE.

The U.S. Department of Agriculture (USDA) prohibits discrimination against its customers, employees, and applicants for employment on the basis of race, color, national origin, age, disability, sex, gender identity, religion, reprisal, and where applicable, political beliefs, marital status, familial or parental status, sexual orientation, or all or part of an individual's income is derived from any public assistance program, or protected genetic information in employment or in any program or activity conducted or funded by the Department. (Not all prohibited bases will apply to all programs and/or employment activities.) Persons with disabilities, who wish to file a program complaint, write to the address below or if you require alternative means of communication for program information (e.g., Braille, large print, audiotape, etc.) please contact USDA's TARGET Center at (202) 720-2600 (voice and TDD). Individuals who are deaf, hard of hearing, or have speech disabilities and wish to file either an EEO or program complaint, please contact USDA through the Federal Relay Service at (800) 877-8339 or (800) 845-6136 (in Spanish).

If you wish to file a Civil Rights program complaint of discrimination, complete the USDA Program Discrimination Complaint Form, found online at http://www.ascr.usda.gov/complaint_filing_cust.html, or at any USDA office, or call (866) 632-9992 to request the form. You may also write a letter containing all of the information requested in the form. Send your completed complaint form or letter by mail to U.S. Department of Agriculture, Director, Office of Adjudication, 1400 Independence Avenue, S.W. Washington, D.C. 20250-9410, by fax (202) 690-7442 or email at program.intake@usda.gov. USDA is an equal opportunity provider and employer.

Original - County Office Copy
 Owner's Copy
 Operator's Copy

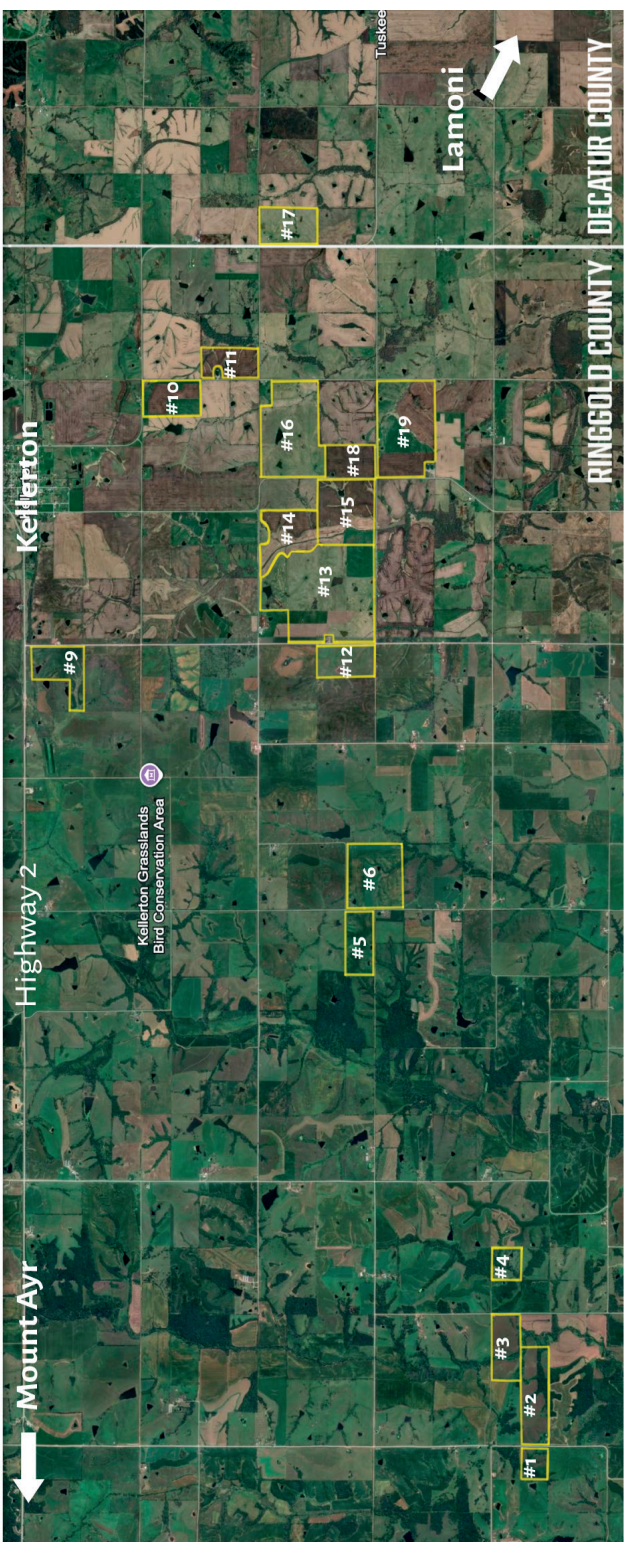

Mount Ayr

Highway 2

Kellerton

Kellerton Grasslands
Bird Conservation Area



Lamoni

Tuskee

RINGGOLD COUNTY

DECATUR COUNTY

#1

#2

#3

#4

#5

#6

#12

#13

#14

#15

#18

#19

#10

#11

#17